

- NOTES:
1. THIS SURVEY WAS PREPARED FROM TITLE INFORMATION FURNISHED TO THIS SURVEYOR. THERE MAY BE OTHER RESTRICTIONS OR UNRECORDED EASEMENTS THAT AFFECT THIS PROPERTY.
 2. NO UNDERGROUND IMPROVEMENTS HAVE BEEN LOCATED UNLESS OTHERWISE SHOWN.
 3. THIS SURVEY IS PREPARED FOR THE SOLE BENEFIT OF THOSE CERTIFIED TO AND SHOULD NOT BE RELIED UPON BY ANY OTHER ENTITY.
 4. DIMENSIONS SHOWN FOR THE LOCATION OF IMPROVEMENTS HEREON SHOULD NOT BE USED TO RECONSTRUCT BOUNDARY LINES.
 5. BEARINGS ARE BASED ON RECORD PLAT DATUM AND ON THE LINE SHOWN AS BASE BEARING (BB).
 6. PROPERTY HEREON LOCATED IN ZONE " X " PER F.I.R.M. COMMUNITY PANEL NO. 120179 0270 E DATED 12-06-00.



**Boundary
And
Mapping
Associates, Inc.**

LAND SURVEYORS
LB 4565

109 WEST ORANGE STREET
ALTA MONTE SPRINGS, FL.
32714
PH. (407) 696-1155

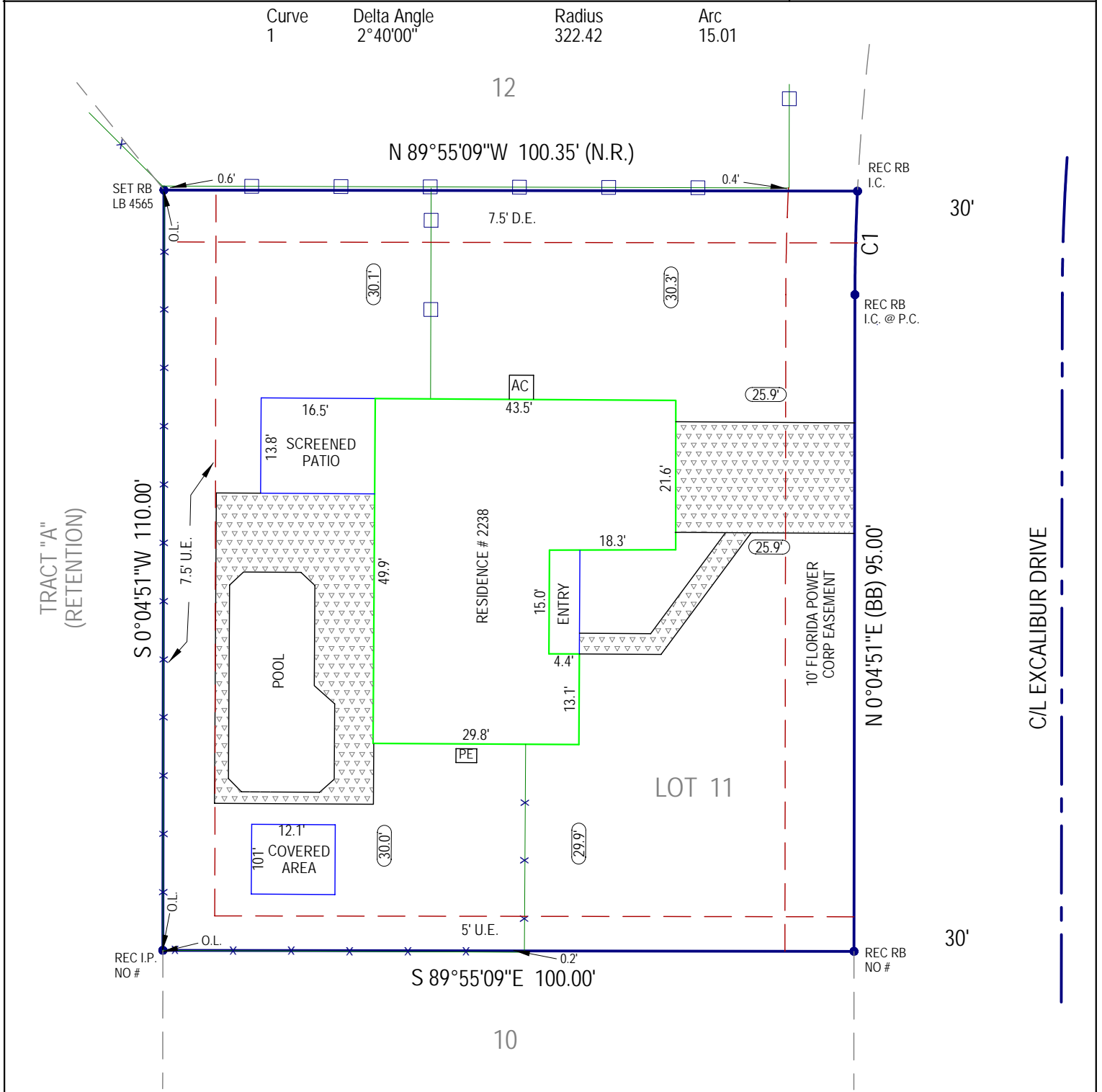

SAMPLE SURVEY

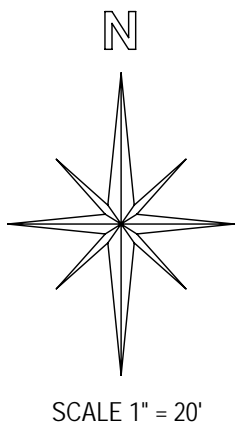

CERTIFIED TO:
BUYERS
YOUR COMPANY
TITLE COMPANY
LENDERS

DESCRIPTION: LOT 11, SAMPLE SUBDIVISION, ACCORDING TO THE PLAT THEREOF, AS RECORDED IN PLAT BOOK 12, PAGE(S) 67-68, OF THE PUBLIC RECORDS OF ESCAMBIA COUNTY, FLORIDA.

JOB NO.: 05-SAMPLE DATE: FIELD: 08-25-05 SIGNED: 08-26-05 DRAWN BY: JWJ P.C.: S.M.	LEGEND	
	REC. - RECOVERED I.P. - IRON PIPE I.C. - ILLEGIBLE CAP # C.M. - CONCRETE MONUMENT RB - REBAR RAD. - RADIAL N.R. - NOT RADIAL N&D - NAIL & DISC (P) - PER PLAT (M) - AS MEASURED (D) - PER DESCRIPTION O.L. - ON LINE P.C. - POINT OF CURVATURE P.T. - POINT OF TANGENCY	CONCRETE PRC - POINT OF REVERSE CURVE R.P. - RADIUS POINT R - RADIUS L - LENGTH OF ARC CA - CENTRAL ANGLE U.E. - UTILITY EASEMENT D.E. - DRAINAGE EASEMENT L.E. - LANDSCAPE EASEMENT P.E. - POOL EQUIPMENT P.P. - POWER POLE -X- - CHAIN LINK FENCE -□- WOODEN FENCE

Not valid without the signature and the original raised seal of a Florida licensed surveyor and mapper. Additions and deletions to survey maps or reports by other than the signing party or parties is prohibited without written consent of the signing party or parties.

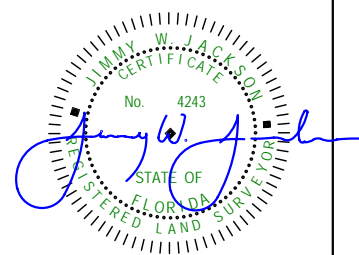

JIMMY W. JACKSON, PSM 4243