

- NOTES:
1. THIS SURVEY WAS PREPARED FROM TITLE INFORMATION FURNISHED TO THIS SURVEYOR. THERE MAY BE OTHER RESTRICTIONS OR UNRECORDED EASEMENTS THAT AFFECT THIS PROPERTY.
 2. NO UNDERGROUND IMPROVEMENTS HAVE BEEN LOCATED UNLESS OTHERWISE SHOWN.
 3. THIS SURVEY IS PREPARED FOR THE SOLE BENEFIT OF THOSE CERTIFIED TO AND SHOULD NOT BE RELIED UPON BY ANY OTHER ENTITY.
 4. DIMENSIONS SHOWN FOR THE LOCATION OF IMPROVEMENTS HEREON SHOULD NOT BE USED TO RECONSTRUCT BOUNDARY LINES.
 5. BEARINGS ARE BASED ON RECORD PLAT DATUM AND ON THE LINE SHOWN AS BASE BEARING (BB).
 6. PROPERTY HEREON LOCATED IN ZONE "X" PER F.I.R.M. COMMUNITY PANEL NO. 120179 0270 E DATED 12-06-00.

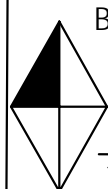

**Boundary
And
Mapping
Associates, Inc.**

LAND SURVEYORS
LB 4565

109 WEST ORANGE STREET
ALTAMONTE SPRINGS, FL.
32714
PH. (407) 696-1155

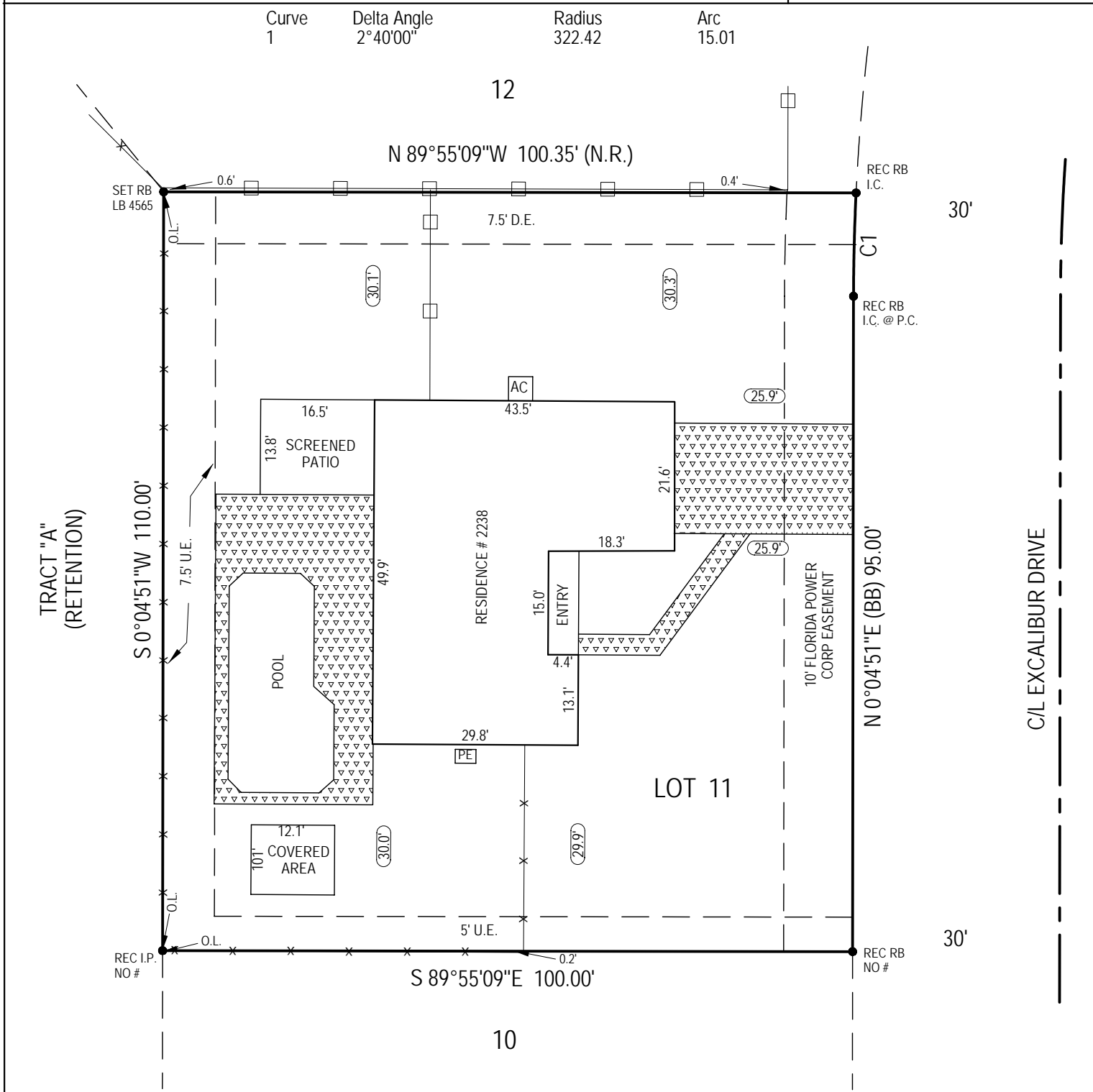

SAMPLE SURVEY

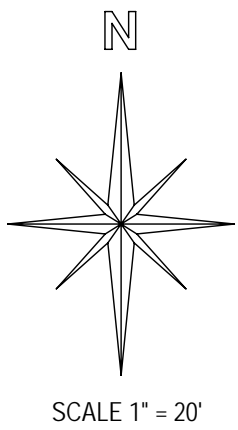

CERTIFIED TO:
BUYERS
YOUR COMPANY
TITLE COMPANY
LENDERS

DESCRIPTION: LOT 11, SAMPLE SUBDIVISION, ACCORDING TO THE PLAT THEREOF, AS RECORDED IN PLAT BOOK 12, PAGE(S) 67-68, OF THE PUBLIC RECORDS OF ESCAMBIA COUNTY, FLORIDA.

JOB NO.: 05-SAMPLE
DATE:
FIELD: 08-25-05
SIGNED: 08-26-05
DRAWN BY: JWW
P.C.: S.M.

LEGEND	
REC. - RECOVERED	CONCRETE
I.P. - IRON PIPE	PRC- POINT OF REVERSE CURVE
I.C. - ILLEGIBLE CAP #	R.P. - RADIUS POINT
C.M. - CONCRETE MONUMENT	R - RADIUS
RB - REBAR	L - LENGTH OF ARC
RAD. - RADIAL	CA - CENTRAL ANGLE
N.R. - NOT RADIAL	U.E. - UTILITY EASEMENT
N&D - NAIL & DISC	D.E. - DRAINAGE EASEMENT
(P) - PER PLAT	L.E.- LANDSCAPE EASEMENT
(M) - AS MEASURED	P.E.- POOL EQUIPMENT
(D) - PER DESCRIPTION	P.P.- POWER POLE
O.L. - ON LINE	-X- - CHAIN LINK FENCE
P.C. - POINT OF CURVATURE	-□- WOODEN FENCE
P.T. - POINT OF TANGENCY	

Not valid without the signature and the original raised seal of a Florida licensed surveyor and mapper. Additions and deletions to survey maps or reports by other than the signing party or parties is prohibited without written consent of the signing party or parties.

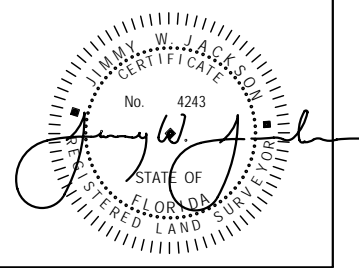

JIMMY W. JACKSON, PSM 4243